

# SURVEYOR LOCATION REPORT

I hereby certify to the parties named above that the real estate described herein was inspected under my supervision on the date indicated and that to the best of my knowledge, this report conforms with the requirements contained in Sections 27 through 29 of 865 IAC 1-1-12 for a SURVEYOR LOCATION REPORT. Unless otherwise noted there is no visible evidence of possession lines found.

Note: Fence locations shown are approximate. An accurate boundary survey is required to determine exact locations.

Note: Due to the lack of qualified monumentation found, the accuracy of this report is limited to 10'±.

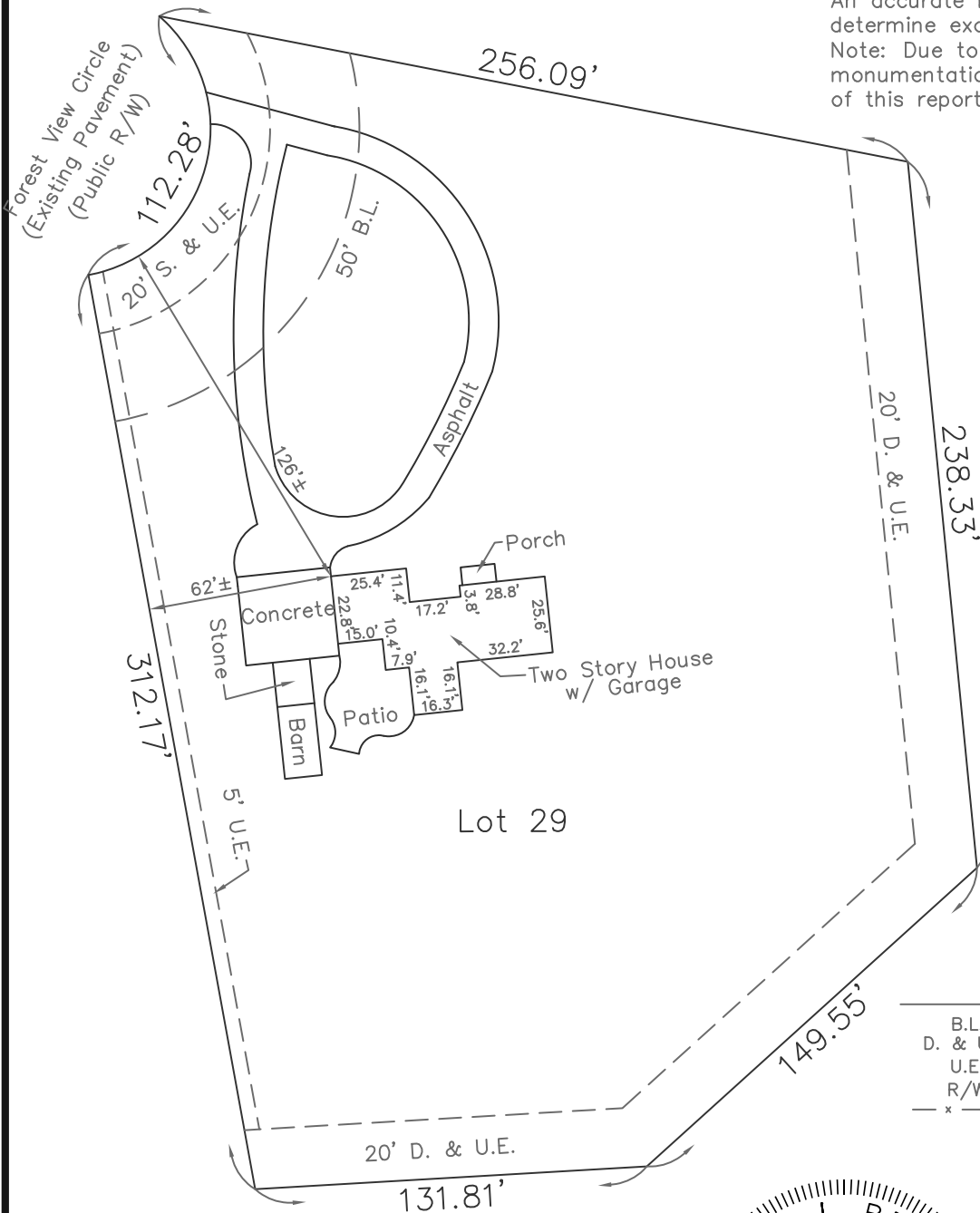

Scale: 1"=60'

### Legend

B.L.	Building Line
D. & U.E.	Drainage & Utility Easement
U.E.	Utility Easement
R/W	Right-of-Way
- x - x -	Fence±



**HAHN SURVEYING GROUP, INC.**  
 Surveyors & Engineers  
 2850 E. 96th Street, Indianapolis, IN 46240  
 PHONE: (317) 846-0840 / (317) 846-4119  
 FAX: (317) 846-4298 / (317) 582-0662  
 EMAIL: orders@hahnsurveying.com  
 www.hahnsurveying.com



CERTIFIED: 05/12/2016

*Chad L. Brown*  
 Chad L. Brown  
 Registered Land Surveyor,  
 Indiana #21100002  
 Drawn By: WW  
 Job No.: 2016051228  
 Sheet 2 of 2